Glenleigh Park Primary Academy

Growth, Perseverance, Positivity, Achievement

Reminders and Key Dates

Friday 13th November 2026



£180 raised!
Thank you

Key dates

Term 2 - week of 16th November - Anti-Bullying Week

Mock SATs for Year 6 - Monday to Thursday
Friday 20th November - Odd Socks Day

Inset Days

Friday 27th November - School and Nursery closed

Attendance



Class attendance top three this week

Willow, Larch & Cedar





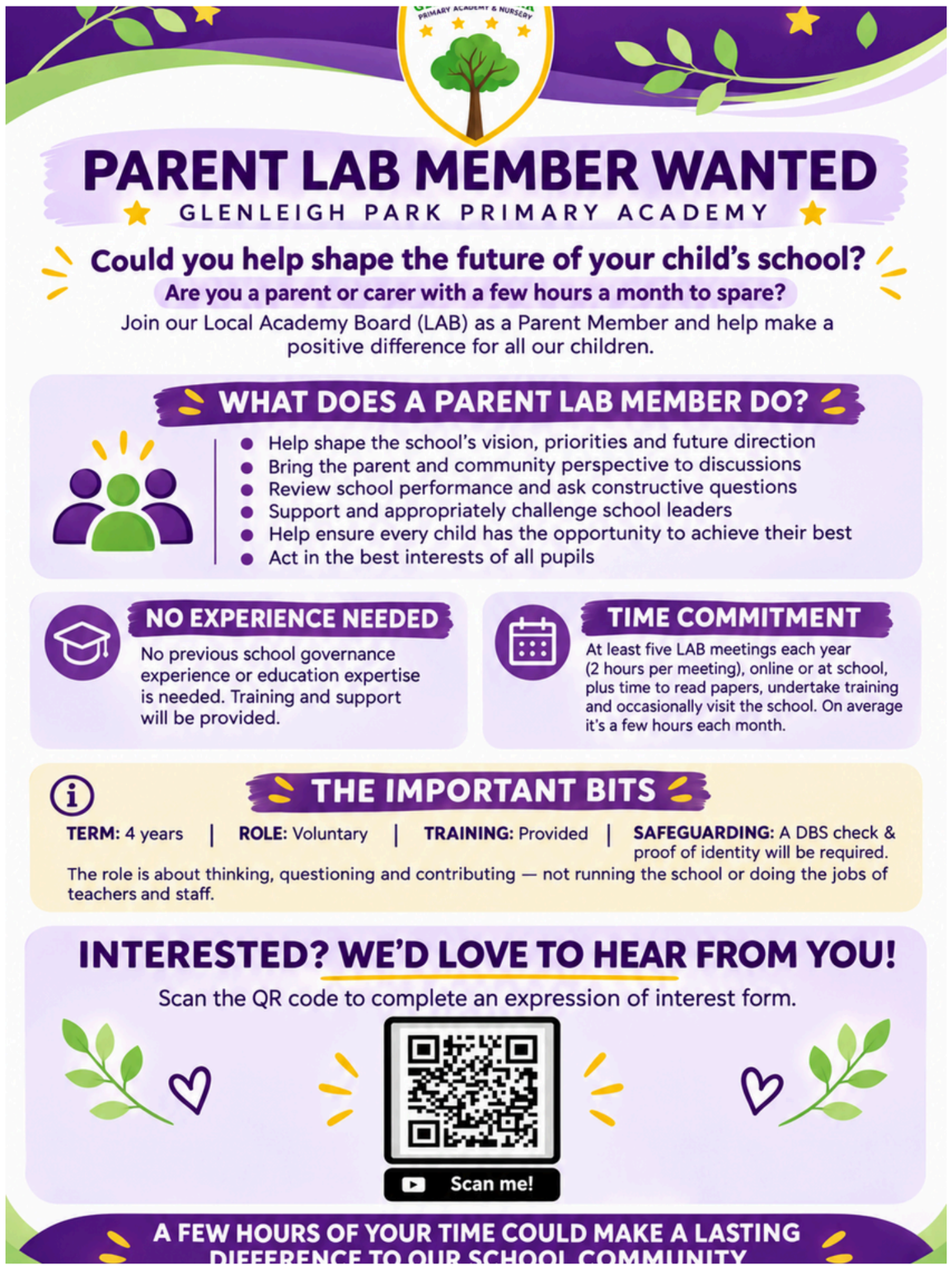

Our achievements

Early Years and Key stage 1		
Class	**Star of the week**	**PE award**
Daisies	Thea	JJ
Bluebells	Junior	Back next week
Tulips & Sunflowers	Isla & Nezhat	Reuben

Key stage 2		
Class	**Star of the week**	**PE award**
Elder & Larch	Eleiyah	Back next week
Willow & Maple	Jacob & Lucas	Jenson & Eva
Sycamore and Rowan	Isla B & Robyn	George
Cedar & Oak	Seb & Isabella	Matilda & Lexi